

Public Works
File

BEFORE THE BOARD OF SUPERVISORS
OF THE COUNTY OF SANTA CRUZ, STATE OF CALIFORNIA

RESOLUTION NO. 316-70

On the motion of Supervisor **Cress**
duly seconded by Supervisor **McCallie**
the following resolution is adopted:

RESOLUTION ESTABLISHING ROLLING WOODS
COUNTY SERVICE AREA NO. 10

WHEREAS, a Resolution Initiating Proceedings for the Formation of a County Service Area for Sewerage Services in the Rolling Woods area in the County of Santa Cruz was heretofore filed with the Executive Officer of the Local Agency Formation Commission, and

WHEREAS, the Local Agency Formation Commission, by Resolution No. 228 - LAFCO, approved said formation, and

WHEREAS, this Board, by its Resolution No. 289-70 adopted Sept. 1, 1970, declared its intention to establish a county service area in a certain area of the unincorporated territory of Santa Cruz County, and with proper notice, set Tuesday, September 29, 1970, at 10:30 A.M., as the date for hearing on said matter, and

WHEREAS, the hearing was held at the time and place fixed, and no protests were received.

NOW, THEREFORE, BE IT RESOLVED AND ORDERED:

1. That the Board of Supervisors of Santa Cruz County, California, does hereby so declare and determine that the Rolling Woods County Service Area No. 10 be and it hereby is established.
2. That the boundaries of Rolling Woods County Service Area No. 10 shall be as set forth in Exhibit "A", attached hereto and by this reference made a part hereof.

BE IT FURTHER RESOLVED AND ORDERED that the services to be performed in Rolling Woods County Service Area No. 10 are as follows:

- A. To own, operate and maintain a sewerage system.
- B. To plan, construct, reconstruct, finance and any other act or function necessary to the furnishing of a complete sewerage service.

BE IT FURTHER RESOLVED AND ORDERED that the Clerk of this Board shall and hereby is directed to:

- 1. File a proper Certificate of Completion with the Secretary of State.
- 2. Record a copy of the Secretary of State's Certificate along with a copy of said Certificate of Completion with the Recorder of Santa Cruz County.
- 3. File a statement setting forth the legal description of the Service Area with a plat or map showing said boundaries, with the Assessor of the County of Santa Cruz and with the State Board of Equalization.

PASSED AND ADOPTED by the Board of Supervisors of the County of Santa Cruz, State of California, this 29th day of September, 1970, by the following vote:

AYES: SUPERVISORS Cress, Sanson, Mello, McCallie, Chairman Forbus
NOES: SUPERVISORS None
ABSENT: SUPERVISORS None

D. DAN FORBUS
Chairman of said Board

ATTEST: TOM M. KELLEY
Clerk of said Board

DISTRIBUTION: County Counsel
Public Works
LAFCO

Approved as to form:

Ed Carlson
Chief Deputy County Counsel

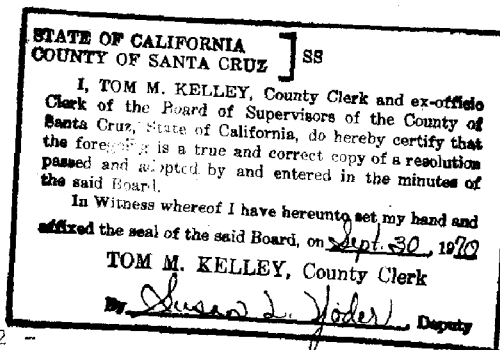

ROLLING WOODS

COUNTY SERVICE AREA NO. 10

SITUATE in Section 36, T-10-S, R-2-W, M.D.B. & M. projected, Santa Cruz County, California, and being portions of the Rancho Carbonero and the Rancho Canada del Rincon and being more particularly bounded and described as follows:

BEGINNING at a point on the eastern side line of Graham Hill Road, from which the intersection of the center line of Treetop Drive with said side line bears the following two courses: South $19^{\circ}14'$ East 100.19 feet; thence on a curve to the right, tangent to the last mentioned course, with a radius of 3,030.65 feet an arc distance of 39.82 feet distant, said point of beginning also being the most westerly corner of Tract 420 Rolling Woods Subdivision No. 5, recorded in Volume 42 of Maps at Page 39, Santa Cruz County Records; thence from said point of beginning along the boundary of said Tract 420 the following courses: North $52^{\circ}51'$ East 283.11 feet (at 232.00 feet the line common to the Rancho Carbonero and the Rancho Canada Del Rincon); thence North $83^{\circ}08'40''$ East 149.34 feet to the western side line of Montclair Drive; thence along said side line North $6^{\circ}51'20''$ West 357.90 feet to a point at the beginning of a curve; thence on a curve to the right, tangent to the last mentioned course, with a radius of 375 feet an arc distance of 42.11 feet to a point of tangency; thence North $0^{\circ}25'20''$ West 18.17 feet; thence leaving said side line North $89^{\circ}34'40''$ East 50.00 feet to a point on the eastern side line of Montclair Street; thence South $87^{\circ}52'30''$ East 121.95 feet; thence South $4^{\circ}42'20''$ East 286.67 feet; thence North $39^{\circ}34'40''$ East 115.97 feet; thence leaving said tract boundary North $89^{\circ}34'40''$ East 20 feet, more or less, to the western side line of Oak Knoll Drive; thence along said side line South $6^{\circ}25'20''$ East 8.12 feet to the boundary of said tract; thence leaving said side line along said tract boundary the following courses: North $85^{\circ}05'30''$ East 181.70 feet; thence South $4^{\circ}54'30''$ East 450.32 feet to the most easterly corner of said tract; thence South $85^{\circ}05'30''$ West 202.24 feet to a point on the center line of Oak Knoll Drive; thence along said center line South $4^{\circ}54'30''$ East 50.73 feet; thence leaving said center line South $85^{\circ}08'30''$ West 136.00 feet; thence North $5^{\circ}00'30''$ West 28.31 feet; thence North $89^{\circ}33'$ West 178.89 feet; thence South $1^{\circ}53'$ East 41.06 feet; thence leaving said tract boundary South $1^{\circ}53'$ East 40 feet, more or less, to the northwestern corner of land conveyed to Dennis J. Burns, et ux, by deed recorded in Volume 1449 of Official Records at Page 685, Santa Cruz County Records; thence along the northern, eastern, and southern lines of said lands of Burns the following three courses: South $89^{\circ}33'$ East 180 feet, more or less; South $4^{\circ}50'$ East 81.54 feet; and North $89^{\circ}33'$ West 187.54 feet to the northeast corner of lands conveyed to Harold W. Kolbe, et ux, by deed recorded in Volume 1809 of Official Records at Page 559, Santa Cruz County Records; thence along the eastern and southern lines of said lands of Kolbe the following two courses: southerly 131 feet, more or less; and South $89^{\circ}49'$ West 84.00 feet to the eastern line of lands conveyed to K. E. Finch, et ux by

deed recorded in Volume 1914 of Official Records at Page 678, Santa Cruz County Records; thence along the eastern and northern lines of said lands of Finch the following two courses: northerly 131 feet, more or less; and North $89^{\circ}33'$ West 100.12 feet to a point on the boundary of said Tract 420, said point also being on the line common to the Rancho Carbonero and the Rancho Canada Del Rincon; thence along said tract boundary the following courses: along the said rancho line South $0^{\circ}29'30''$ East 271.13 feet; thence leaving said rancho line South $80^{\circ}40'40''$ West 26.90 feet to a point on the eastern side line of Graham Hill Road; thence along said side line on a curve to the left with a radius of 3,030.65 feet from a tangent bearing North $9^{\circ}08'$ West an arc distance of 534.24 feet to a point of tangency; thence North $19^{\circ}14'$ West 100.19 feet to the point of beginning.

Compiled from records of the County Surveyor's Office and Assessor's Office, Santa Cruz County, California.

RW: jm
8/4/70

LAFB No. 228
Exhibit "A"

Public Hearing
File
Co. Ser. Area
#10

Resolution No. 289-70

RESOLUTION OF INTENTION TO ESTABLISH
ROLLING WOODS COUNTY SERVICE AREA NO. 10

On motion of Supervisor Mello

Seconded by Supervisor Sanson

The following Resolution is adopted:

WHEREAS, pursuant to Title 3, Division 2, Part 2, Chapter 3 of the Government Code of the State of California, a petition requesting institution of proceedings for the establishment of a county service area was in proper form presented to the Board.

NOW, THEREFORE, it is hereby Resolved:

1. That a County service area is proposed to be established under the terms of the aforesaid chapter in the unincorporated area of Santa Cruz county; the boundary lines of the territories proposed for inclusion in the area are: Described in the legal description marked Exhibit "A" and shown upon the map marked Exhibit "C", both of which Exhibits are attached hereto and by this reference made a part of this resolution.
2. That the name proposed for said county service area is:
"ROLLING WOODS COUNTY SERVICE AREA NO. 10"
3. That the types of extended county services already provided in this area are: None.
4. That the types of extended county services proposed to be provided in this area are:
 - a. To own, operate and maintain a sewerage system.
 - b. To plan, construct, finance, and any other act or function necessary to the furnishing of a complete sewerage service.
5. That a tax and/or service charges sufficient to pay for all such services which are furnished on an extended basis will be annually levied upon all taxable property within such area.
6. That on Tuesday, September 29, 1970, at 10:30 AM., a public hearing will be held on the establishment of said area.

PASSED AND ADOPTED this 1st day of September

1970 by the following vote:

Ayes: Supervisors Cress, Sanson, Mello, McCallie, Chairman Forbus

Noes: Supervisors None

Absent: Supervisors None

D. DAN FORBUS

Chairman of the Board

Attest: TOM M. KELLEY

Clerk of said Board

Distribution:

Approved as to form:

Cl Carlson

County Counsel

STATE OF CALIFORNIA] SS
COUNTY OF SANTA CRUZ]

I, TOM M. KELLEY, County Clerk and ex-officio Clerk of the Board of Supervisors of the County of Santa Cruz, State of California, do hereby certify that the foregoing is a true and correct copy of a resolution passed and adopted by and entered in the minutes of the said Board.

In Witness whereof I have hereunto set my hand and affixed the seal of the said Board, on Sept 2, 1970

TOM M. KELLEY, County Clerk

By Susan Z. Yoder, Deputy

BEFORE THE BOARD OF SUPERVISORS
OF THE COUNTY OF SANTA CRUZ, STATE OF CALIFORNIA

*Public
Hearings*
File

RESOLUTION NO. **244-70**

On the motion of Supervisor **Cress**
duly seconded by Supervisor **McCallie**
the following resolution is adopted:

RESOLUTION OF APPLICATION TO THE LOCAL AGENCY FORMATION
COMMISSION FOR FORMATION OF A COUNTY SERVICE AREA IN THE
ROLLING WOODS AREA TO FURNISH SEWERAGE SERVICE

WHEREAS, a letter signed by two supervisors has been filed with this Board requesting initiation of proceedings to form a County Service Area in the Rolling Woods area for the purpose of furnishing sewerage service, in accordance with Section 25210.11 of the Government Code.

NOW, THEREFORE, BE IT RESOLVED AND ORDERED that application is hereby made to the Local Agency Formation Commission for the formation of a County Service Area in accordance with the County Service Area Law commencing at Section 25210.1 of the Government Code, said County Service Area to perform the following extended services:

1. To own, operate and maintain a sewerage system.
2. To plan, construct, reconstruct, finance, and any other act or function necessary to the furnishing of a complete sewerage service.

BE IT FURTHER RESOLVED AND ORDERED that the proposed boundaries for said County Service Area are described in a legal description marked Exhibit "A" and shown on a map marked Exhibit "C," both of which exhibits are attached hereto and by this reference made a part of this Resolution.

BE IT FURTHER RESOLVED AND ORDERED that this Resolution of Application is adopted pursuant to Division 1 of Title 5 of the Government Code, commencing with Section 56000.

PASSED AND ADOPTED by the Board of Supervisors of the County of Santa Cruz, State of California, this 28th day of July, 1970, by the following

vote:

AYES: SUPERVISORS **Cress, Sanson, Mello, McCallie, Chairman Forbus**
NOES: SUPERVISORS **None**
ABSENT: SUPERVISORS **None**

D. DAN FORBUS
Chairman of said Board

ATTEST: TOM M. KELLEY
Clerk of said Board

Distribution: LAFC, Public Works

Approved as to Form: [Signature]
Chairman County Council

STATE OF CALIFORNIA] ss
COUNTY OF SANTA CRUZ]

I, TOM M. KELLEY, County Clerk and ex-officio Clerk of the Board of Supervisors of the County of Santa Cruz, State of California, do hereby certify that the foregoing is a true and correct copy of a resolution passed and adopted by and entered in the minutes of the said Board.

In Witness whereof I have hereunto set my hand and affixed the seal of the said Board, on July 29, 1970

TOM M. KELLEY, County Clerk

Richard L. Yoder Deputy

CURVE DATA

A	R	L	
A	2175.40'	225	96.78
B	1017.20'	22.6	34.88
C	4879.51'	12.6	58.38
D	112.39' AS	26	39.31
E	1470.87'	27.3	112.36
F	1542.54'	32.5	19.72
G	1810.26'	32.5	108.18
H	1113.20'	20	39.70
I	1090.51'	17.8	161.50
J	1778.07'	17.5	16.39
K	1019.46'	20	39.74
L	3054.84'	20	39.76
M	1917.20'	20	39.78
N	1917.20'	20	39.78
O	1517.20'	20	39.78
P	1517.20'	20	39.78
Q	1517.20'	20	39.78
R	1517.20'	20	39.78
S	1517.20'	20	39.78
T	1517.20'	20	39.78
U	1517.20'	20	39.78

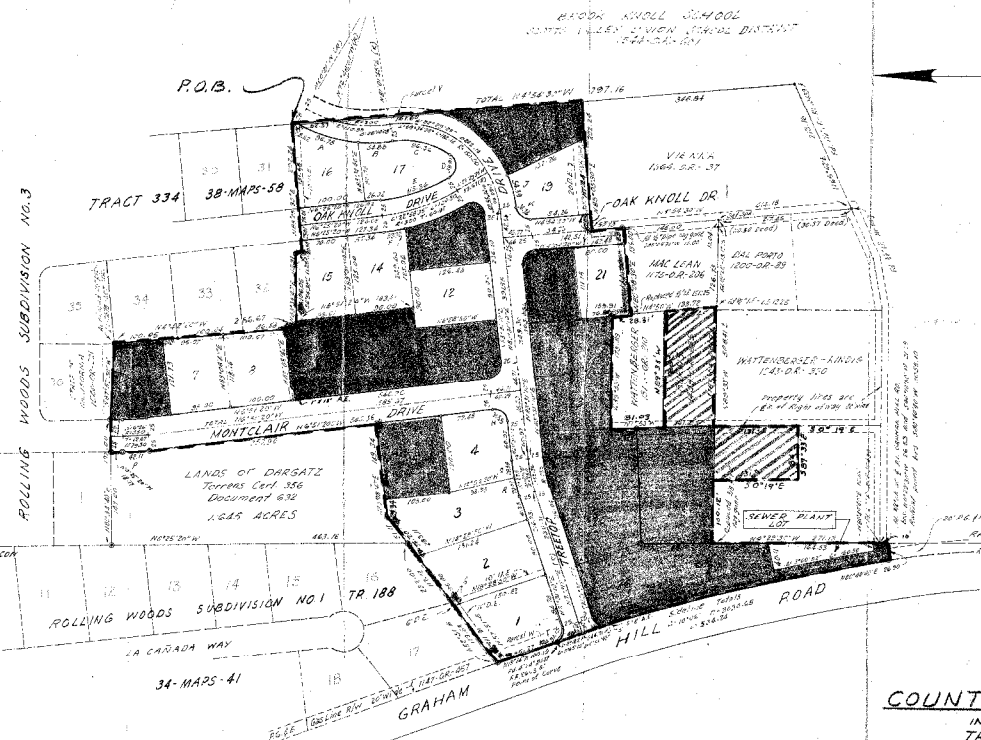

- LEGEND**
- FD - detector found
 - IP - iron pipe
 - 1" - 1" x 30" galv iron pipe set
 - 2" - 2" x 30" galv iron pipe set
 - M - monument found, 1/2" LP - 1/2" dia
 - DE - drainage easement
 - UE - utilities easement
 - RL - radial line
 - IS - 1/2" x 1/2" found unless otherwise noted
 - A-10-0 incl. see "Curve Data" table
 - AL - 1/2" x 1/2" found unless otherwise noted
 - NON - ACCESS STRIPS
 - 1 foot non-access strips, Parcels 1, 2, 3, 4, 5, 6, 7, 8, 9, 10, 11, 12, 13, 14, 15, 16, 17, 18, 19, 20, 21, 22, 23, 24, 25, 26, 27, 28, 29, 30, 31, 32, 33, 34, 35, 36, 37, 38, 39, 40, 41, 42, 43, 44, 45, 46, 47, 48, 49, 50, 51, 52, 53, 54, 55, 56, 57, 58, 59, 60, 61, 62, 63, 64, 65, 66, 67, 68, 69, 70, 71, 72, 73, 74, 75, 76, 77, 78, 79, 80, 81, 82, 83, 84, 85, 86, 87, 88, 89, 90, 91, 92, 93, 94, 95, 96, 97, 98, 99, 100, 101, 102, 103, 104, 105, 106, 107, 108, 109, 110, 111, 112, 113, 114, 115, 116, 117, 118, 119, 120, 121, 122, 123, 124, 125, 126, 127, 128, 129, 130, 131, 132, 133, 134, 135, 136, 137, 138, 139, 140, 141, 142, 143, 144, 145, 146, 147, 148, 149, 150, 151, 152, 153, 154, 155, 156, 157, 158, 159, 160, 161, 162, 163, 164, 165, 166, 167, 168, 169, 170, 171, 172, 173, 174, 175, 176, 177, 178, 179, 180, 181, 182, 183, 184, 185, 186, 187, 188, 189, 190, 191, 192, 193, 194, 195, 196, 197, 198, 199, 200, 201, 202, 203, 204, 205, 206, 207, 208, 209, 210, 211, 212, 213, 214, 215, 216, 217, 218, 219, 220, 221, 222, 223, 224, 225, 226, 227, 228, 229, 230, 231, 232, 233, 234, 235, 236, 237, 238, 239, 240, 241, 242, 243, 244, 245, 246, 247, 248, 249, 250, 251, 252, 253, 254, 255, 256, 257, 258, 259, 260, 261, 262, 263, 264, 265, 266, 267, 268, 269, 270, 271, 272, 273, 274, 275, 276, 277, 278, 279, 280, 281, 282, 283, 284, 285, 286, 287, 288, 289, 290, 291, 292, 293, 294, 295, 296, 297, 298, 299, 300, 301, 302, 303, 304, 305, 306, 307, 308, 309, 310, 311, 312, 313, 314, 315, 316, 317, 318, 319, 320, 321, 322, 323, 324, 325, 326, 327, 328, 329, 330, 331, 332, 333, 334, 335, 336, 337, 338, 339, 340, 341, 342, 343, 344, 345, 346, 347, 348, 349, 350, 351, 352, 353, 354, 355, 356, 357, 358, 359, 360, 361, 362, 363, 364, 365, 366, 367, 368, 369, 370, 371, 372, 373, 374, 375, 376, 377, 378, 379, 380, 381, 382, 383, 384, 385, 386, 387, 388, 389, 390, 391, 392, 393, 394, 395, 396, 397, 398, 399, 400, 401, 402, 403, 404, 405, 406, 407, 408, 409, 410, 411, 412, 413, 414, 415, 416, 417, 418, 419, 420, 421, 422, 423, 424, 425, 426, 427, 428, 429, 430, 431, 432, 433, 434, 435, 436, 437, 438, 439, 440, 441, 442, 443, 444, 445, 446, 447, 448, 449, 450, 451, 452, 453, 454, 455, 456, 457, 458, 459, 460, 461, 462, 463, 464, 465, 466, 467, 468, 469, 470, 471, 472, 473, 474, 475, 476, 477, 478, 479, 480, 481, 482, 483, 484, 485, 486, 487, 488, 489, 490, 491, 492, 493, 494, 495, 496, 497, 498, 499, 500, 501, 502, 503, 504, 505, 506, 507, 508, 509, 510, 511, 512, 513, 514, 515, 516, 517, 518, 519, 520, 521, 522, 523, 524, 525, 526, 527, 528, 529, 530, 531, 532, 533, 534, 535, 536, 537, 538, 539, 540, 541, 542, 543, 544, 545, 546, 547, 548, 549, 550, 551, 552, 553, 554, 555, 556, 557, 558, 559, 560, 561, 562, 563, 564, 565, 566, 567, 568, 569, 570, 571, 572, 573, 574, 575, 576, 577, 578, 579, 580, 581, 582, 583, 584, 585, 586, 587, 588, 589, 590, 591, 592, 593, 594, 595, 596, 597, 598, 599, 600, 601, 602, 603, 604, 605, 606, 607, 608, 609, 610, 611, 612, 613, 614, 615, 616, 617, 618, 619, 620, 621, 622, 623, 624, 625, 626, 627, 628, 629, 630, 631, 632, 633, 634, 635, 636, 637, 638, 639, 640, 641, 642, 643, 644, 645, 646, 647, 648, 649, 650, 651, 652, 653, 654, 655, 656, 657, 658, 659, 660, 661, 662, 663, 664, 665, 666, 667, 668, 669, 670, 671, 672, 673, 674, 675, 676, 677, 678, 679, 680, 681, 682, 683, 684, 685, 686, 687, 688, 689, 690, 691, 692, 693, 694, 695, 696, 697, 698, 699, 700, 701, 702, 703, 704, 705, 706, 707, 708, 709, 710, 711, 712, 713, 714, 715, 716, 717, 718, 719, 720, 721, 722, 723, 724, 725, 726, 727, 728, 729, 730, 731, 732, 733, 734, 735, 736, 737, 738, 739, 740, 741, 742, 743, 744, 745, 746, 747, 748, 749, 750, 751, 752, 753, 754, 755, 756, 757, 758, 759, 760, 761, 762, 763, 764, 765, 766, 767, 768, 769, 770, 771, 772, 773, 774, 775, 776, 777, 778, 779, 780, 781, 782, 783, 784, 785, 786, 787, 788, 789, 790, 791, 792, 793, 794, 795, 796, 797, 798, 799, 800, 801, 802, 803, 804, 805, 806, 807, 808, 809, 810, 811, 812, 813, 814, 815, 816, 817, 818, 819, 820, 821, 822, 823, 824, 825, 826, 827, 828, 829, 830, 831, 832, 833, 834, 835, 836, 837, 838, 839, 840, 841, 842, 843, 844, 845, 846, 847, 848, 849, 850, 851, 852, 853, 854, 855, 856, 857, 858, 859, 860, 861, 862, 863, 864, 865, 866, 867, 868, 869, 870, 871, 872, 873, 874, 875, 876, 877, 878, 879, 880, 881, 882, 883, 884, 885, 886, 887, 888, 889, 890, 891, 892, 893, 894, 895, 896, 897, 898, 899, 900, 901, 902, 903, 904, 905, 906, 907, 908, 909, 910, 911, 912, 913, 914, 915, 916, 917, 918, 919, 920, 921, 922, 923, 924, 925, 926, 927, 928, 929, 930, 931, 932, 933, 934, 935, 936, 937, 938, 939, 940, 941, 942, 943, 944, 945, 946, 947, 948, 949, 950, 951, 952, 953, 954, 955, 956, 957, 958, 959, 960, 961, 962, 963, 964, 965, 966, 967, 968, 969, 970, 971, 972, 973, 974, 975, 976, 977, 978, 979, 980, 981, 982, 983, 984, 985, 986, 987, 988, 989, 990, 991, 992, 993, 994, 995, 996, 997, 998, 999, 1000

BASIS OF BEARINGS

The bearing shown as N 47° 12' 20" W along the west boundary of Rolling Woods Subdivision No. 5, Tract 334 (Lots 34-35-36) between monuments found as shown is the basis of bearings of this subdivision.

NOTE

All distances and dimensions are shown in feet and decimal thereof.
The blue border line indicates the boundaries of the land subdivided by this map.

SERVICE AREA BOUNDARY

FORM SERVICE AREA

HOLD PUBLIC MEETING

NOT FORM SERVICE AREA

EXHIBIT "C"

COUNTY SERVICE AREA NO 10
INCLUDING
TRACT 420

ROLLING WOODS SUBDIVISION NO. 5
BEING A PART OF THE
CARBONERO AND CANADA DEL RINCON RANCHOS
SANTA CRUZ COUNTY, CALIFORNIA

SURVEYED AT THE REQUEST OF
HOWARD DYSLE
IN SEPTEMBER 1964 BY
ROBERT R. BALDWIN LS 2678

SCALE 1"=100'

L.A.F.C. NO 228

DRW-JULY 1970